

MORTON PARK PLAZA

23021 AND 23027 MORTON RANCH RD. | KATY, TX 77449



FREEWAY
PYLON SIGNAGE

RETAIL FOR LEASE



FOR LEASING INFORMATION

info@crisscrosscg.com | 713.956.6625

12621 FEATHERWOOD DR, SUITE 330 | HOUSTON, TX 77034

www.crisscrosscg.com

RETAIL FOR LEASE

HARD CORNER KATY RETAIL HUB

- Major retail intersection with Walmart Supercenter and Kroger Signature store opposite
- High visibility corner, located 3 miles north of Interstate 10
- Thousands of homes being built within 3 mile radius

TRAFFIC COUNTS

MORTON RANCH ROAD

24,415
VEHICLES PER DAY
per TxDOT 2023

GRAND PARKWAY

59,959
VEHICLES PER DAY
per TxDOT 2020



FOR LEASING INFORMATION

info@crisscrosscg.com | 713.956.6625
12621 FEATHERWOOD DR, SUITE 330 | HOUSTON, TX 77034
www.crisscrosscg.com



RETAIL FOR LEASE

POPULATION

1 MILE	12,218
3 MILES	94,814
5 MILES	267,676

AVG HHI

1 MILE	\$104,626
3 MILES	\$100,465
5 MILES	\$105,474

HOUSEHOLDS

1 MILE	3,843
3 MILES	30,544
5 MILES	86,929

POP. GROWTH (2022-2027)

1 MILE	11.68%
3 MILES	9.04%
5 MILES	8.40%



FOR LEASING INFORMATION

info@crisscrosscg.com | 713.956.6625
12621 FEATHERWOOD DR, SUITE 330 | HOUSTON, TX 77034
www.crisscrosscg.com

23021 Morton Ranch Road

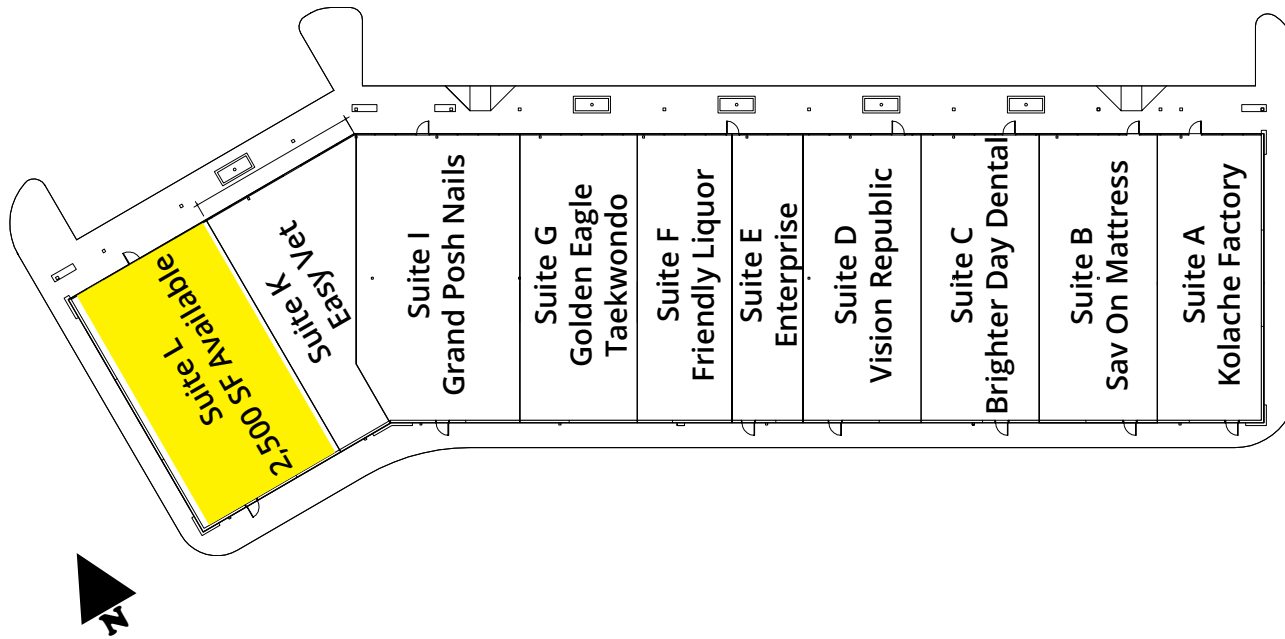

RETAIL FOR LEASE

23021 Building

- Key hard corner intersection in very high growth market
- Highly visible and accessible
- Signage on Grand Parkway



FOR LEASING INFORMATION

info@crisscrosscg.com | 713.956.6625

12621 FEATHERWOOD DR, SUITE 330 | HOUSTON, TX 77034

www.crisscrosscg.com

23027 Morton Ranch Road

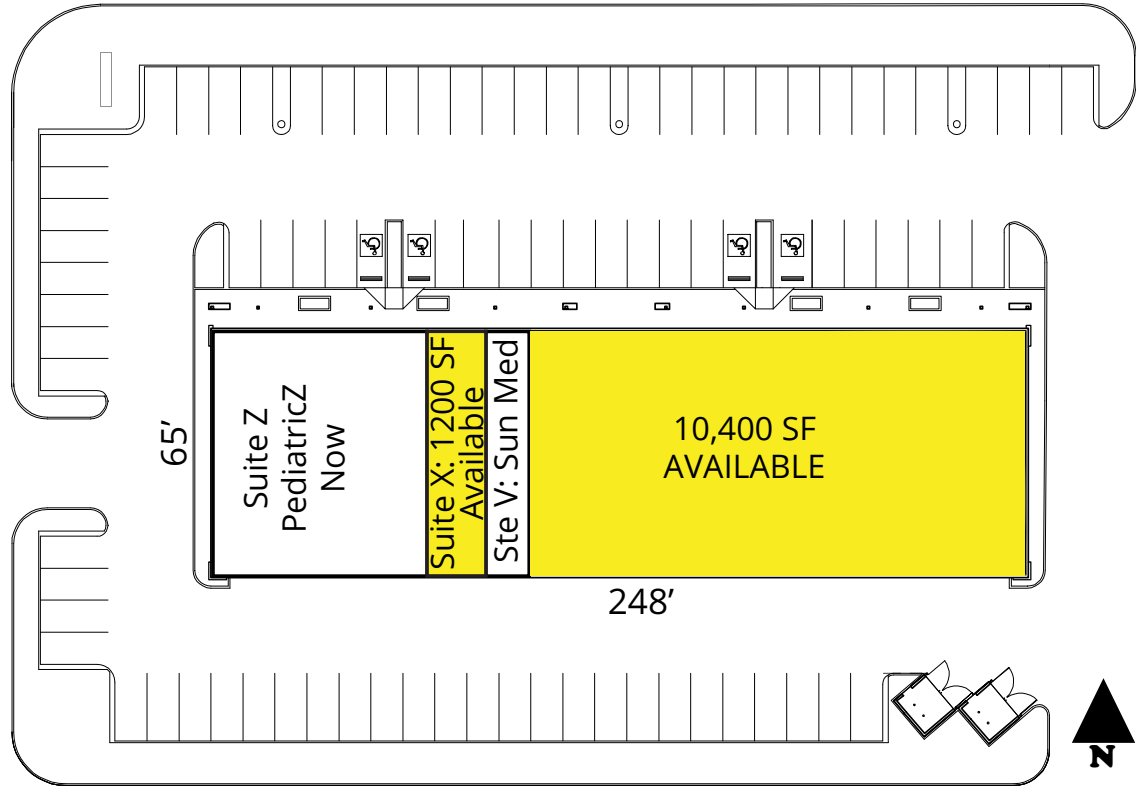

RETAIL FOR LEASE

23027 Building

- 11,600 SF new white box space available (1200 in Suite X, and 10,400 contiguous)

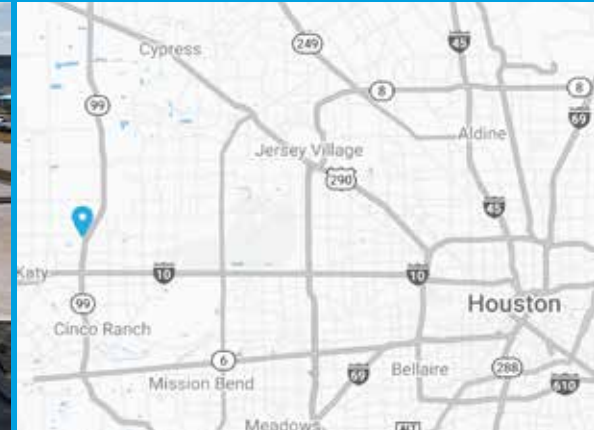

FOR LEASING INFORMATION

info@crisscrosscg.com | 713.956.6625

12621 FEATHERWOOD DR, SUITE 330 | HOUSTON, TX 77034

www.crisscrosscg.com

INFORMATION ABOUT BROKERS SERVICES

Texas law requires all real estate license holders to give the following information about brokerage services to prospective buyers, tenants, sellers and landlords.

TYPES OF REAL ESTATE LICENSE HOLDERS:

- A **BROKER** is responsible for all brokerage activities, including acts performed by sales agents sponsored by the broker.
- A **SALES AGENT** must be sponsored by a broker and works with clients on behalf of the broker.

A **BROKER'S MINIMUM DUTIES REQUIRED BY LAW** (A client is the person or party that the broker represents):

- Put the interests of the client above all others, including the broker's own interests;
- Inform the client of any material information about the property or transaction received by the broker;
- Answer the client's questions and present any offer to or counter-offer from the client; and
- Treat all parties to a real estate transaction honestly and fairly.

A **LICENSE HOLDER CAN REPRESENT A PARTY IN A REAL ESTATE TRANSACTION:**

AS AGENT FOR OWNER (SELLER/LANDLORD): The broker becomes the property owner's agent through an agreement with the owner, usually in a written listing to sell or property management agreement. An owner's agent must perform the broker's minimum duties above and must inform the owner of any material information about the property or transaction known by the agent, including information disclosed to the

agent or subagent by the buyer or buyer's agent.

AS AGENT FOR BUYER/TENANT: The broker becomes the buyer/tenant's agent by agreeing to represent the buyer, usually through a written representation agreement. A buyer's agent must perform the broker's minimum duties above and must inform the buyer of any material information about the property or transaction known by the agent, including information disclosed to the agent by the seller or seller's agent.

AS AGENT FOR BOTH - INTERMEDIARY: To act as an intermediary between the parties the broker must first obtain the written agreement of each party to the transaction. The written agreement must state who will pay the broker and, in conspicuous bold or underlined print, set forth the broker's obligations as an intermediary. A broker who acts as an intermediary:

- Must treat all parties to the transaction impartially and fairly;
- May, with the parties' written consent, appoint a different license holder associated with the broker to each party (owner and buyer) to communicate with, provide opinions and advice to, and carry out the instructions of each party to the transaction.
- Must not, unless specifically authorized in writing to do so by the party, disclose:

- that the owner will accept a price less than the written asking price;
- that the buyer/tenant will pay a price greater than the price submitted in a written offer; and
- any confidential information or any other information that a party specifically instructs the broker in writing not to disclose, unless required to do so by law.

AS SUBAGENT: A license holder acts as a subagent when aiding a buyer in a transaction without an agreement to represent the buyer. A subagent can assist the buyer but does not represent the buyer and must place the interests of the owner first.

TO AVOID DISPUTES, ALL AGREEMENTS BETWEEN YOU AND A BROKER SHOULD BE IN WRITING AND CLEARLY ESTABLISH:

- The broker's duties and responsibilities to you, and your obligations under the representation agreement.
- Who will pay the broker for services provided to you, when payment will be made and how the payment will be calculated.

LICENSE HOLDER CONTACT INFORMATION: This notice is being provided for information purposes. It does not create an obligation for you to use the broker's services. Please acknowledge receipt of this notice below and retain a copy for your records.

Criss Cross Commercial Group	9007652	info@crisscrosscg.com	713.956.6625
LICENSED BROKER/BROKER FIRM NAME OR PRIMARY ASSUMED BUSINESS NAME	LICENSE NO.	EMAIL	PHONE
Maxine Parappilly	576981	kmaxine@gmail.com	281.748.5721
DESIGNATED BROKER OF FIRM	LICENSE NO.	EMAIL	PHONE
LICENSED SUPERVISOR OF SALES AGENT/ASSOCIATE	LICENSE NO.	EMAIL	PHONE
SALES AGENT/ASSOCIATE'S NAME	LICENSE NO.	EMAIL	PHONE

BUYER/TENANT/SELLER/LANDLORD INITIALS

DATE



MORTON PARK PLAZA

23021 MORTON RANCH RD. | KATY, TX 77449

RETAIL FOR LEASE

SUITE L

- 2,500 SF on End Cap
- Second generation retail - restaurant



FOR LEASING INFORMATION

info@crisscrosscg.com | 713.956.6625

12621 FEATHERWOOD DR, SUITE 330 | HOUSTON, TX 77034

www.crisscrosscg.com

RETAIL FOR LEASE

Floor Plan for Suite L

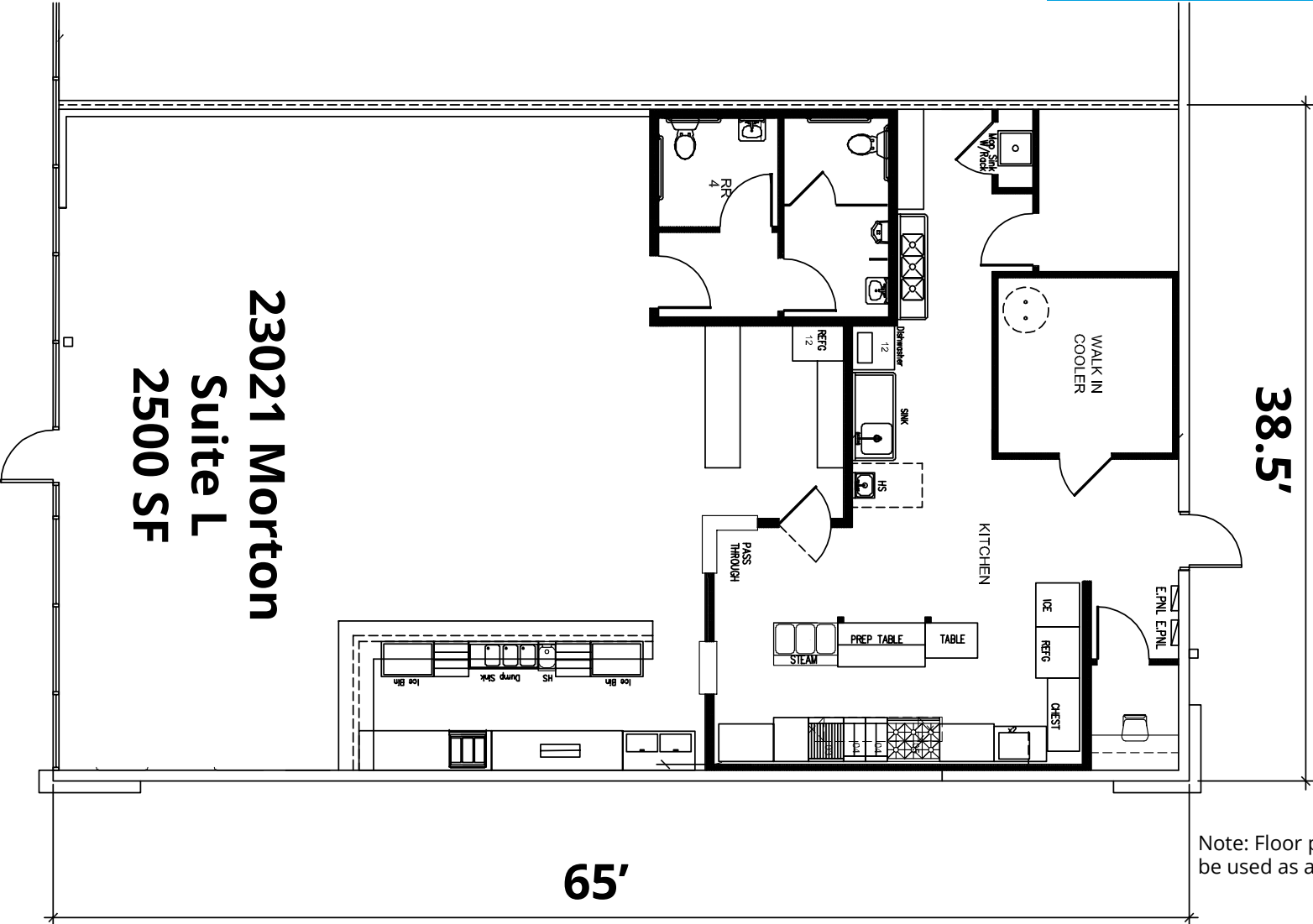

Note: Floor plan is approximate only--not to be used as architectural drawing.



FOR LEASING INFORMATION
info@crisscrosscg.com | 713.956.6625
12621 FEATHERWOOD DR, SUITE 330 | HOUSTON, TX 77034
www.crisscrosscg.com